

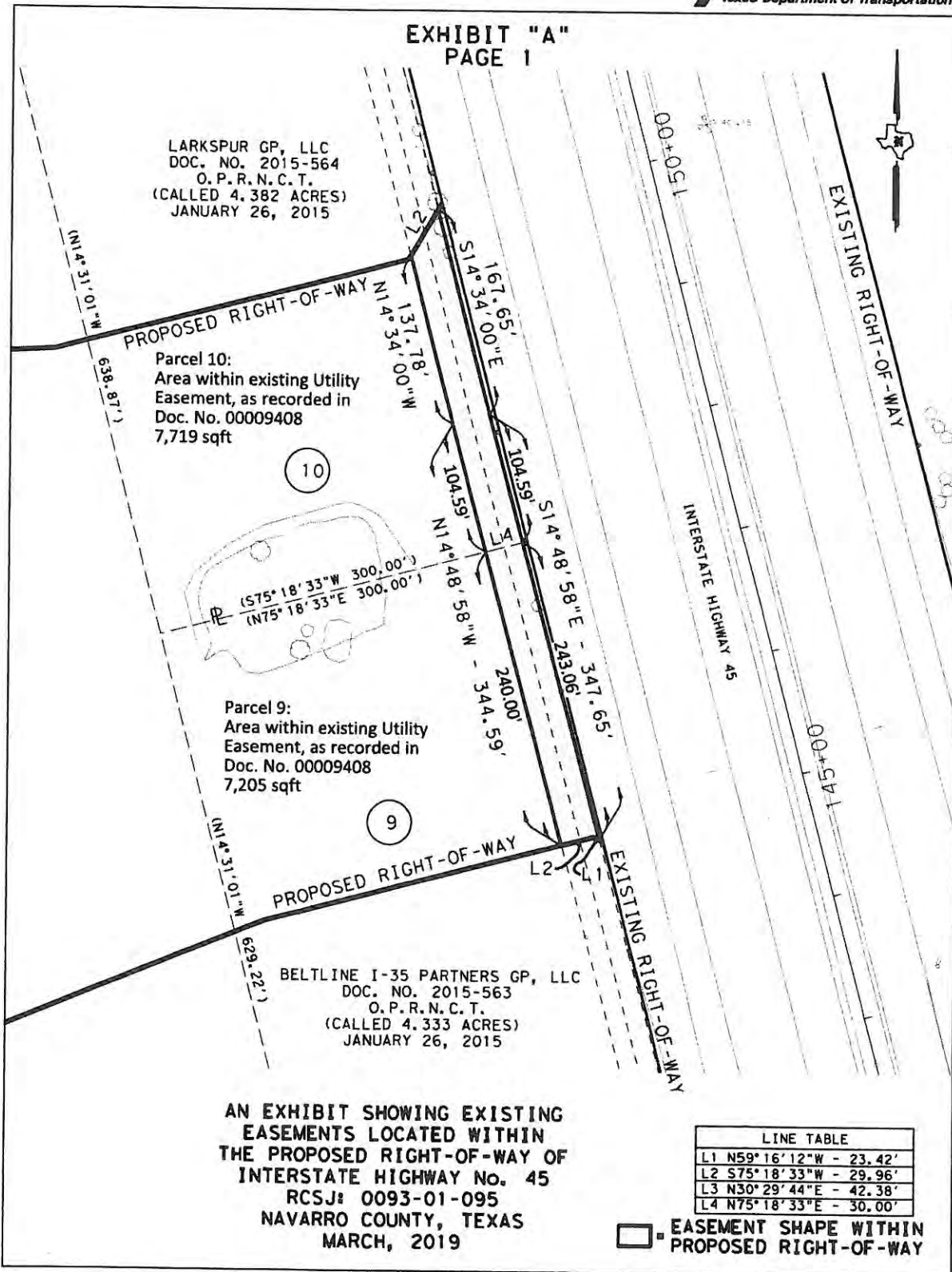

© 2019



MATCH LINE SEE PAGE 3



EXHIBIT "A"
PAGE 2

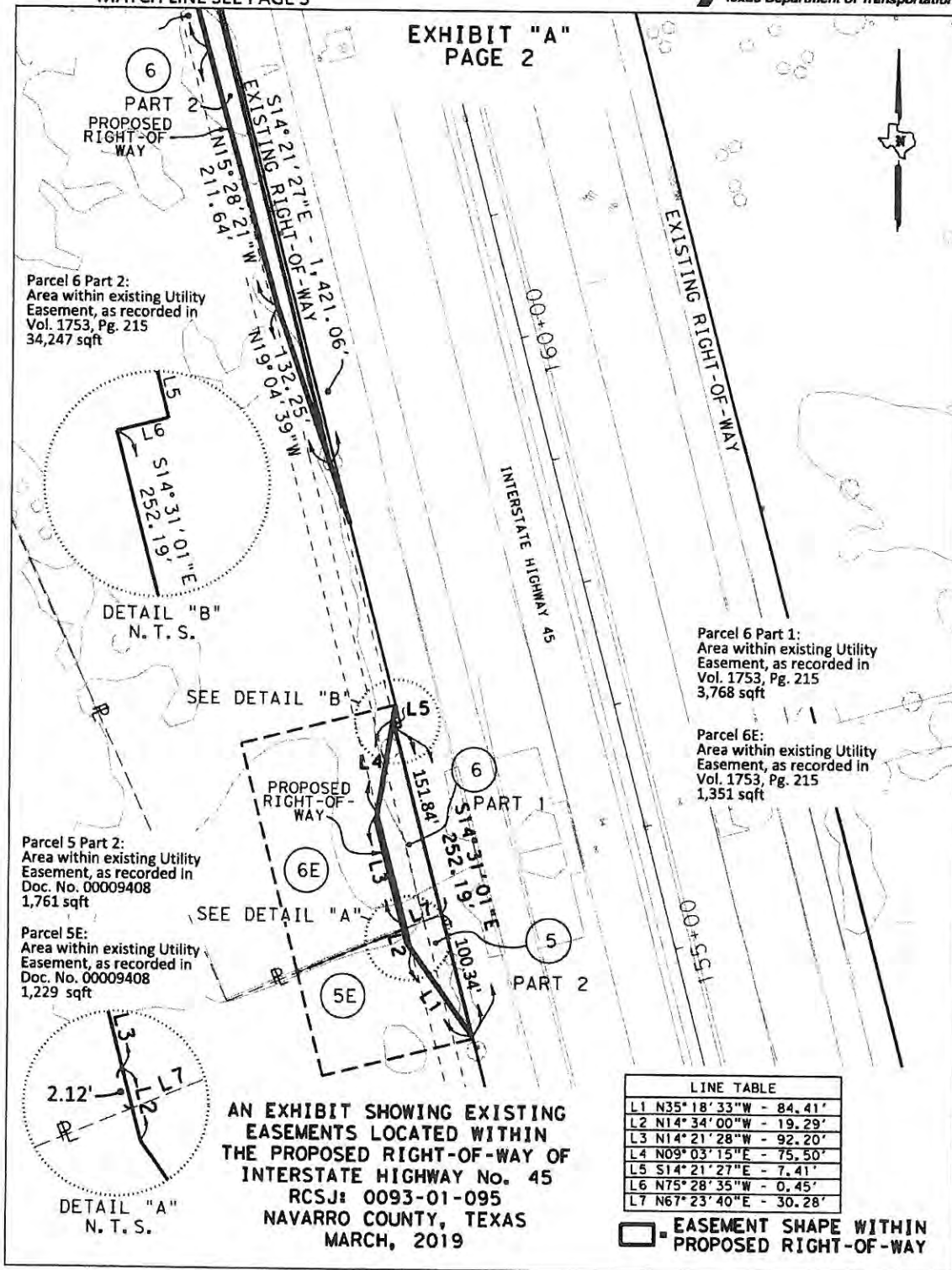

MATCH LINE SEE PAGE 4



EXHIBIT "A"
PAGE 3

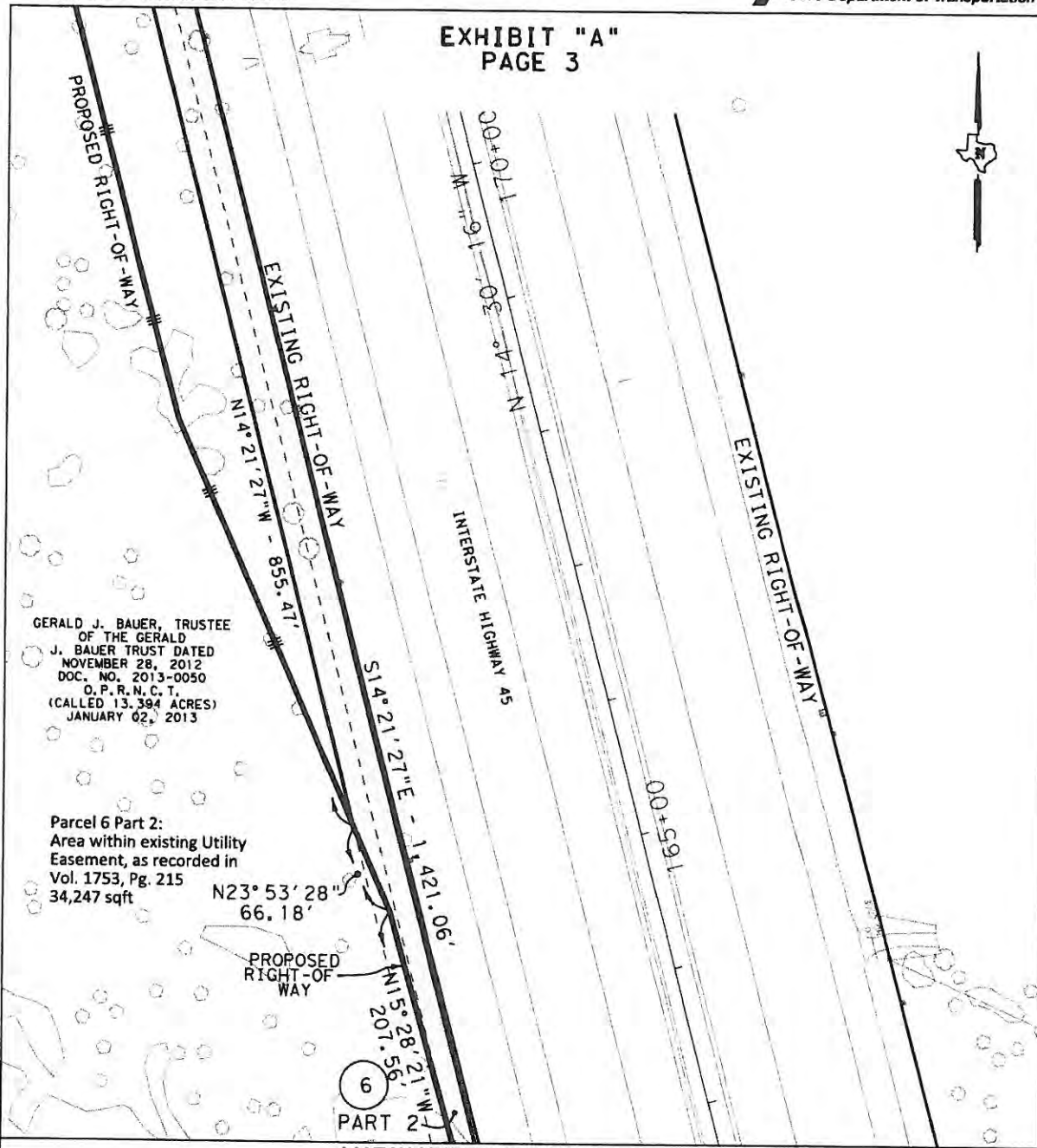

MATCH LINE SEE PAGE 2

AN EXHIBIT SHOWING EXISTING
EASEMENTS LOCATED WITHIN
THE PROPOSED RIGHT-OF-WAY OF
INTERSTATE HIGHWAY No. 45
RCSJ: 0093-01-095
NAVARRO COUNTY, TEXAS
MARCH, 2019

EASEMENT SHAPE WITHIN
PROPOSED RIGHT-OF-WAY





© 2019

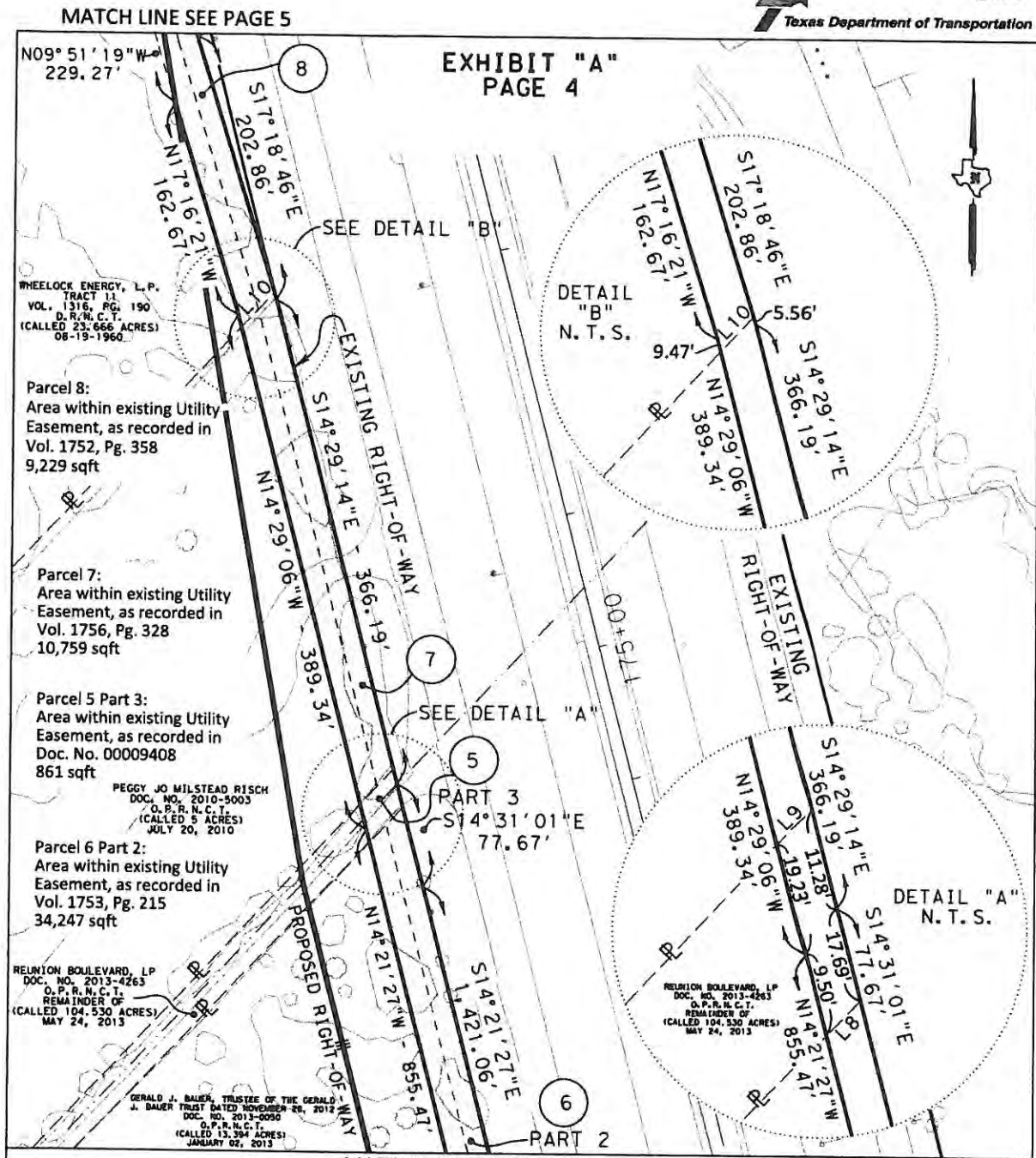

WHELOCK ENERGY, L.P.
TRACT 11
VOL. 1316, PG. 190
O.P.R.N.C.T.
(CALLED 23.666 ACRES)
08-19-1966

Parcel 8:
Area within existing Utility
Easement, as recorded in
Vol. 1752, Pg. 358
9,229 sqft

Parcel 7:
Area within existing Utility
Easement, as recorded in
Vol. 1756, Pg. 328
10,759 sqft

Parcel 5 Part 3:
Area within existing Utility
Easement, as recorded in
Doc. No. 00009408
861 sqft

PEGGY JO MILSTEAD RISCH
DOC. NO. 2010-5003
O.P.R.N.C.T.
(CALLED 5 ACRES)
JULY 20, 2010

Parcel 6 Part 2:
Area within existing Utility
Easement, as recorded in
Vol. 1753, Pg. 215
34,247 sqft

REUNION BOULEVARD, LP
DOC. NO. 2013-4263
O.P.R.N.C.T.
REMAINDER OF
(CALLED 104.530 ACRES)
MAY 24, 2013

GERALD J. BAUER, TRUSTEE OF THE GERALD
J. BAUER TRUST DATED NOVEMBER 29, 2012
DOC. NO. 2013-0050
O.P.R.N.C.T.
(CALLED 13.394 ACRES)
JANUARY 02, 2013

EXHIBIT "A"
PAGE 4

AN EXHIBIT SHOWING EXISTING
EASEMENTS LOCATED WITHIN
THE PROPOSED RIGHT-OF-WAY OF
INTERSTATE HIGHWAY No. 45
RCSJ: 0093-01-095
NAVARRO COUNTY, TEXAS
MARCH, 2019

LINE TABLE	
L8	N43°17'40"E - 35.31'
L9	N42°56'48"E - 35.41'
L10	N42°56'48"E - 35.08'

□ EASEMENT SHAPE WITHIN
PROPOSED RIGHT-OF-WAY





EXHIBIT "A"
PAGE 5

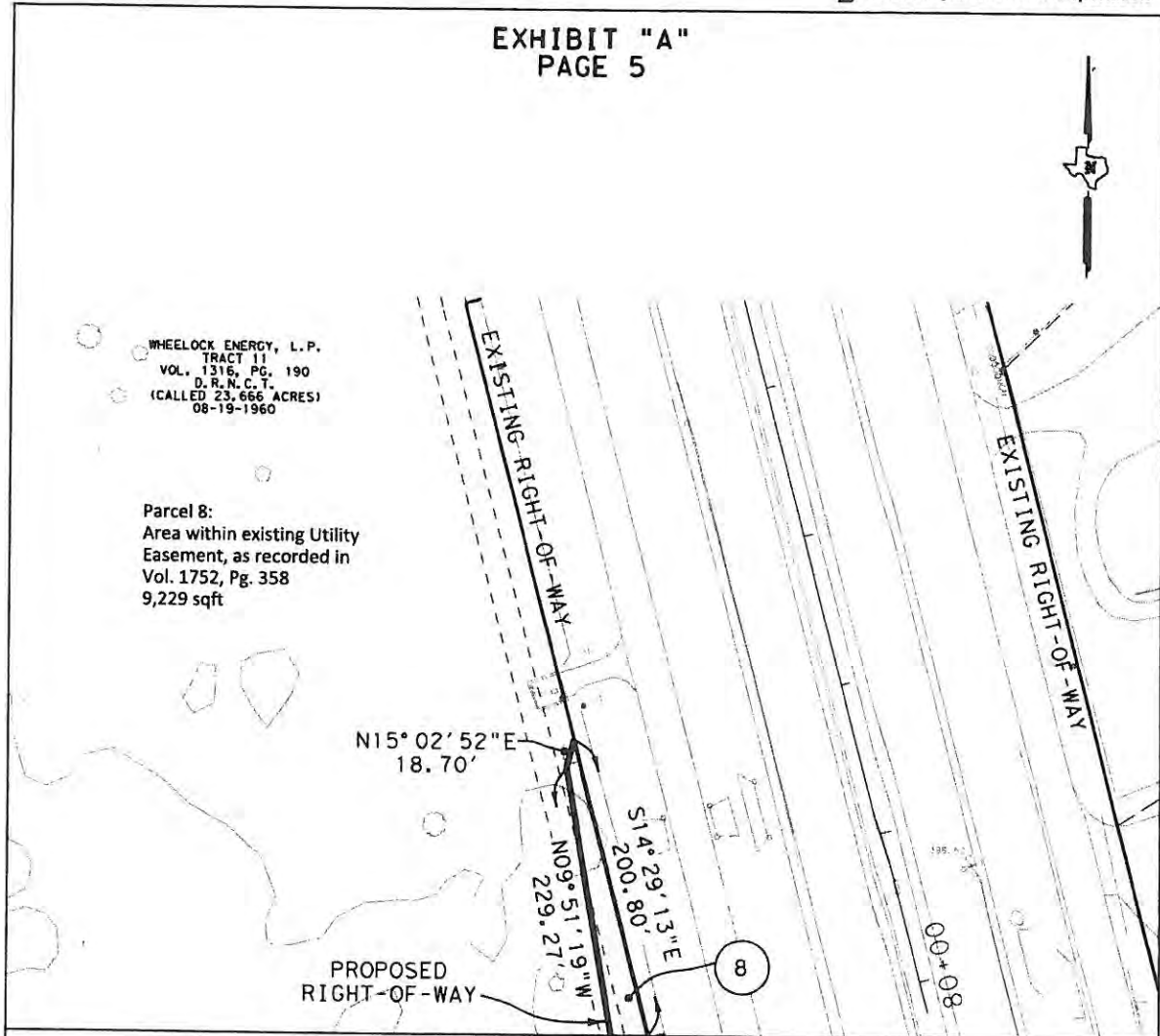

WHEELOCK ENERGY, L.P.
TRACT 11
VOL. 1316, PG. 190
D. R. N. C. T.
(CALLED 23,666 ACRES)
08-19-1960

Parcel 8:
Area within existing Utility
Easement, as recorded in
Vol. 1752, Pg. 358
9,229 sqft

N15° 02' 52" E
18.70'

S14° 29' 13" E
200.80'

N09° 51' 19" W
229.27'

PROPOSED
RIGHT-OF-WAY

EXISTING RIGHT-OF-WAY

EXISTING RIGHT-OF-WAY

MATCH LINE SEE PAGE 4

AN EXHIBIT SHOWING EXISTING
EASEMENTS LOCATED WITHIN
THE PROPOSED RIGHT-OF-WAY OF
INTERSTATE HIGHWAY No. 45
RCSJ: 0093-01-095
NAVARRO COUNTY, TEXAS
MARCH, 2019

□ = EASEMENT SHAPE WITHIN
PROPOSED RIGHT-OF-WAY

