City of Corsicana
Traffic Counts

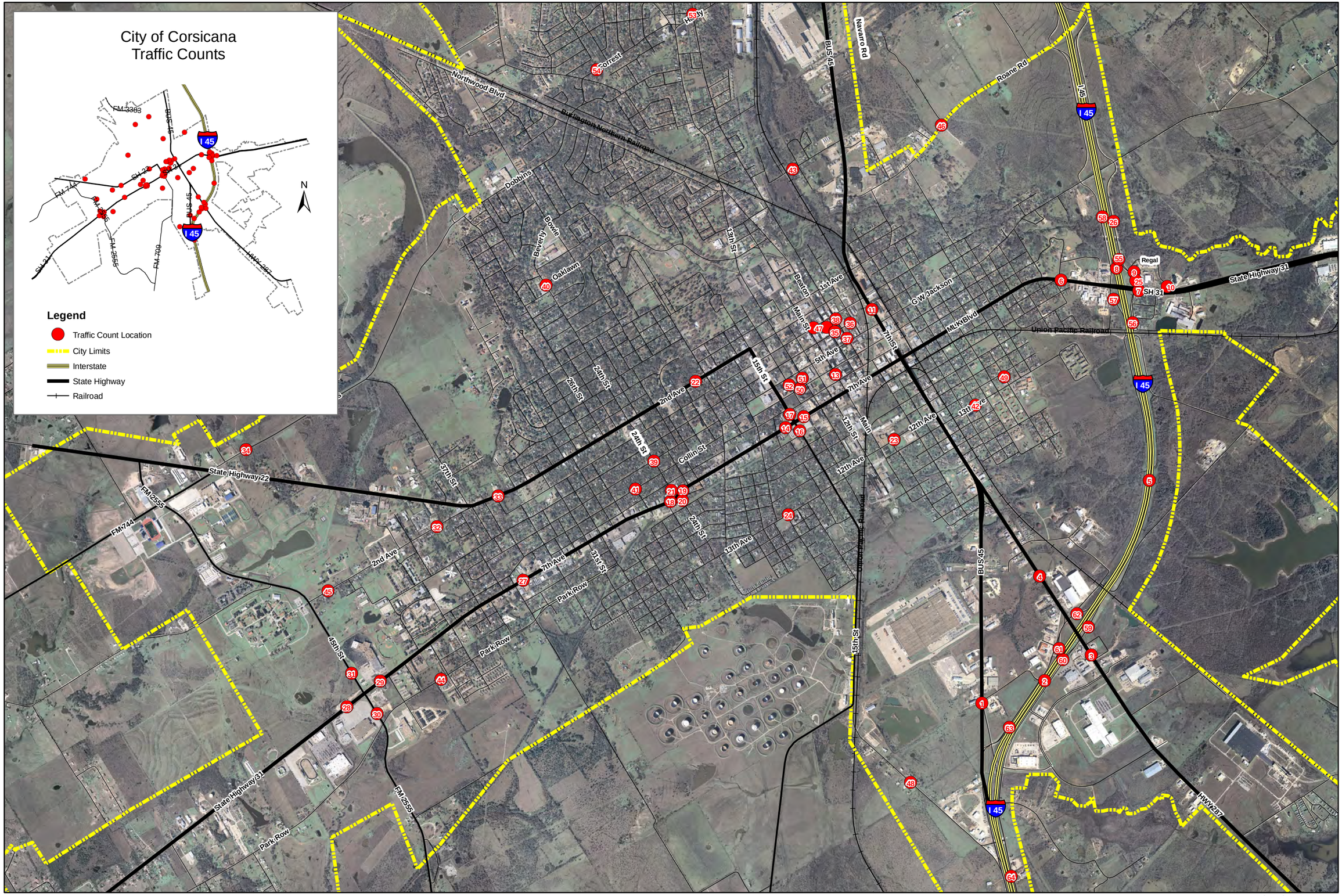

Printed: 4-10-11

	City of Corsicana	2011 (APR)			2009 (JAN) 2009 (AUG, 55-64)				2007 (JUL)		
	Traffic Counts	ADT	PEAK HOUR	PEAK COUNT	ADT	PEAK HOUR	PEAK COUNT	% TRUCKS	ADT	PEAK HOUR	PEAK COUNT
1	BUS 45 from IH 45 to US 287				2,800	1:00-2:00 PM	247		2,855	3:15-4:15 PM	249
2	IH 45 south of US 287	29,331	2:45-3:45 PM	2,019	45,291	1:00-2:00 PM	3,051		34,292	2:45-3:45 PM	2,269
3	US 287 south of IH 45	18,471	3:45-4:45 PM	1,787	16,408	3:15-4:15 PM	1,576		14,642	2:45-3:45 PM	1,270
4	US 287 north of IH 45	10,780	3:45-4:45 PM	1,048	10,258	3:00-4:00 PM	1,058		10,831	3:30-4:30 PM	974
5	IH 45 between SH 31 & US 287	37,830	2:30-3:30 PM	2,596	46,016	2:15-3:15 PM	3,169		39,448	2:15-3:15 PM	2,601
6	SH 31 west of IH 45	18,371	4:45-5:45 PM	1,599	13,787	12:00-1:00 PM	1,150		15,321	4:15-5:15 PM	1,288
7	SH 31 east of IH 45	18,507	4:30-5:30 PM	1,483	14,130	3:45-4:45 PM	1,093		15,441	2:45-3:45 PM	1,243
8	IH 45 north of SH 31	38,187	2:45-3:45 PM	2,512	48,179	2:30-3:30 PM	3,308		38,532	3:45-4:45 PM	2,478
9	Regal Dr west	126	3:15-4:15 PM	15					410	1:00-2:00 PM	68
10	Regal Dr east	192	6:45-7:45 PM	32					309	1:00-2:00 PM	34
11	BUS 45 from 5th to 3rd Ave	14,781	3:45-4:45 PM	1,510	12,846	3:30-4:30 PM	1,122		13,456	4:30-5:50 PM	1,075
12	Beaton between 3rd & 4th Ave								3,626	12:30-1:30 PM	387
13	Main St between 6th & Collin								2,766	10:45-11:45 AM	346
14	7th Ave west of 15th St				24,270	12:00-1:00 PM	1,967		23,005	12:15-1:15 PM	1,925
15	7th Ave east of 15th St				33,385	3:15-4:15 PM	2,696		24,081	4:00-5:00 PM	1,852
16	15th St south of 7th Ave				8,114	4:00-5:00 PM	923		5,799	4:45-5:45 PM	514
17	15th St north of 7th Ave				11,461	3:45-4:45 PM	1,082		12,554	4:30-5:30 PM	1,117
18	7th Ave west of 24th St				24,503	4:45-5:45 PM	1,963		27,762	4:45-5:45 PM	2,191
19	7th Ave east of 24th St				33,236	12:00-1:00 PM	2,729		26,449	4:15-5:15 PM	2,047
20	24th St south of 7th Ave								2,001	5:00-6:00 PM	203
21	24th St north of 7th Ave								8,431	12:45-1:45 PM	755
22	2nd Ave west of 19th St				19,876	3:30-4:30 PM	1,995		12,191	4:30-5:30 PM	1,057
23	12th Ave east of Beaton								1,928	3:00-4:00 PM	206
24	13th Ave east of 18th St								4,447	3:00-4:00 PM	368
25	IH 45 NB frontage N SH 31	497	2:45-3:45 PM	49					2,120	9:45-10:45 AM	154
26	IH 45 NB frontage N of entrance								121	10:00-11:00 AM	11
27	SH 31 east of 37th St				24,123	4:00-5:00 PM	1,961		22,272	4:15-5:15 PM	1,625
28	SH 31 west of 45th St	19,927	3:15-4:15 PM	2,083	19,845	4:00-5:00 PM	1,639		18,015	4:15-5:15 PM	1,456
29	SH 31 east of 45th St	13,219	4:30-5:30 PM	1,087	16,972	3:15-4:15 PM	1,373		18,541	3:15-4:15 PM	1,379
30	45th St south of SH 31	3,183	7:15-8:15 AM	475	3,746	6:45-7:45 AM	293		3,026	7:15-8:15 AM	509
31	45th St north of SH 31	10,189	4:45-5:45 PM	1,007	8,889	3:00-4:00 PM	907		9,910	7:15-8:15 AM	975
32	2nd Ave east of Hospital Dr				5,887	3:00-4:00 PM	584		8,388	7:30-8:30 AM	1,138
33	2nd Ave east of 33rd St	14,005	7:30-8:30 AM	1,353	13,527	3:00-4:00 PM	1,147		12,018	7:30-8:30 AM	1,206

	City of Corsicana	2011 (APR)			2009 (JAN) 2009 (AUG, 55-64)				2007 (JUL)		
	Traffic Counts	ADT	PEAK HOUR	PEAK COUNT	ADT	PEAK HOUR	PEAK COUNT	% TRUCKS	ADT	PEAK HOUR	PEAK COUNT
34	Dobbins Rd east of SH 22				3,955	7:00-8:00 AM	690		4,426	7:30-8:30 AM	704
35	4th Ave west of Commerce St								557	11:00 AM-12:00	72
36	4th Ave east of Commerce St								116	2:00-3:00 PM	25
37	Commerce St south of 4th Ave								509	1:00-2:00 PM	72
38	Commerce St north of 4th Ave								454	2:00-3:00 PM	60
39	24th St at 5th Ave								5,529	5:00-6:00 PM	518
40	24th St south of Oaklawn								4,705	7:00-8:00 AM	582
41	Collin St at 26th Ave								447	4:00-5:00 PM	46
42	13th Ave at 4th St								3,430	7:00-8:00 PM	582
43	Oakgrove Rd east of railroad								242	5:00-6:00 PM	30
44	Park Row west of 42nd St								1,733	5:00-6:00 PM	160
45	2nd Ave west of 45th St								4,898	3:00-4:00 PM	494
46	Roane Rd east of Bunert Rd								965	7:00-8:00 PM	108
47	3rd Ave west of Beaton								1,677	11:00 AM-12:00	204
48	S 15th St south of FM 709				3,565	4:15-5:15 PM	378		3,062	5:00-6:00 PM	337
49	1st St south of 12th Ave								277	7:00-8:00 AM	94
50	Collin St between 13th & 14th								2,051	1:00-2:00 PM	272
51	13th St north of Collin St								2,422	2:00-3:00 PM	227
52	14th St north of Collin St								804	4:00-5:00 PM	125
53	Navarro Rd north of Hardy Ave								1,170	5:00-6:00 PM	121
54	Forrest LN east of Fishtank Rd								5,500	8:00-9:00 AM	585
55	IH 45 NB entrance @ SH 31	2,071	1:00 - 2:00 PM	175	1,561	4:45 - 5:45 PM	141	13.3%			
56	IH 45 NB exit @ SH 31	2,976	12:15 - 1:15 PM	271	1,487	1:00 - 2:00 PM	155	15.9%			
57	IH 45 SB entrance @ SH 31	2,397	12:15 - 1:15 PM	209	1,968	12:45 - 1:45 PM	171	12.7%			
58	IH 45 SB exit @ SH 31	2,077	7:00-8:00 AM	172	1,884	4:00 - 5:00 PM	155	13.0%			
59	IH 45 NB entrance @ US 287	3,741	3:45 - 4:45 PM	321	2,850	3:30 - 4:30 PM	259	11.3%			
60	IH 45 NB exit @ US 287	761	2:45-3:45 PM	78	1,005	1:00 - 2:00 PM	92	10.3%			
61	IH 45 SB entrance @ US 287	638	1:00 - 2:00 PM	60	685	1:15 - 2:15 PM	62	7.0%			
62	IH 45 SB exit @ US 287	3,619	2:30 - 3:30 PM	308	763	1:00 - 2:00 PM	71	9.6%			
63	IH 45 SB exit @ BUS 45				423	4:00 - 5:00 PM	44	21.0%			
64	IH 45 NB exit @ 15th St				948	12:00 - 1:00 PM	84	6.0%			